

**THE
FRANKLIN CAMP
PREACHER SCHOLARSHIP
FUND**

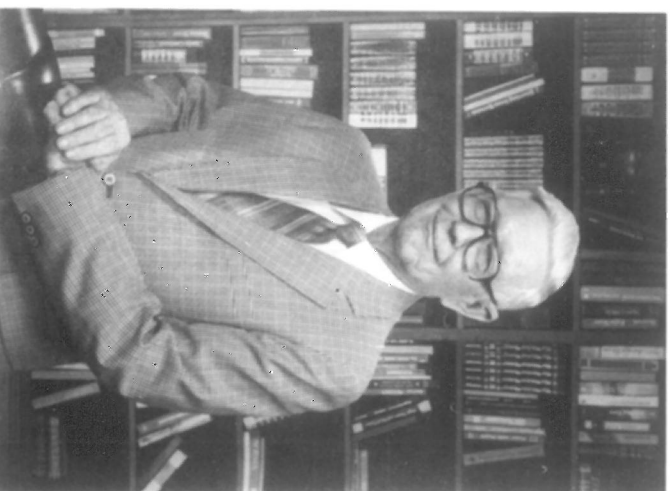

**Franklin Camp
(1915-1991)**

Administered by

**ADAMSVILLE CHURCH OF CHRIST
Adamsville, Alabama 35005**

*"And he said unto them, Go ye into all
the world, and preach the gospel to every
creature" (Mark 16:15).*

**THE FRANKLIN CAMP PREACHER SCHOLARSHIP FUND
ADAMSVILLE CHURCH OF CHRIST
4207 Adamsville Parkway
Adamsville, Alabama 35005**

Dear elders of Adamsville Church of Christ:
Please accept my contribution to the Franklin Camp Preacher Scholarship Fund, and use it to help
train deserving men to preach the gospel. The amount of my contribution is \$_____.

Name: _____
Address: _____
City: _____ State: _____ Zip Code: _____

THE
FRANKLIN CAMP
PREACHER SCHOLARSHIP FUND

Franklin Camp was best known throughout our brotherhood for his brilliant mind, his vast knowledge and tremendous understanding of the Bible, and his sagacity in the application of biblical truth. Those who knew him quite well knew him as a warm and gentle person whose soul glowed with love for God, for the church, and for all mankind.

One of the things closest to his heart was training and encouraging young men to preach the gospel. In the early 1950s he was already conducting a class one night a week for this purpose. Later he conducted a class during the day on a weekly basis, with preachers driving from miles to attend. This he continued until his death.

A preacher scholarship fund has been established in his memory and under his name to help deserving men prepare themselves to preach the gospel of Christ. This fund will not be tied to any one Christian college or preacher training school, but may be used to assist preacher students in different schools.

The Adamsville Church of Christ has chosen to set up and administer this fund as one of its many good works. The elders of the Adamsville church were very close to brother Camp, and their lives were greatly influenced by him. The Adamsville church has already made significant contributions to the fund, and will continue from year to year to include the fund in its

budget. Since this fund is a tool for doing the work of the church, the elders will oversee it and determine how it will be used. This arrangement will make it possible for both churches and individuals to contribute to the fund without any fear of violating the Scriptures.

This scholarship fund is designed to be a perpetual fund, with only the interest being used to train preachers. All contributions to the fund will be added to the principal, which will be invested so as to earn the highest rate of interest possible in keeping with sound business principles. The interest is being used to assist preacher students who are considered by the elders of the Adamsville church to be worthy. Each applicant for assistance from the fund is carefully screened.

All contributions to this scholarship fund are tax deductible, since they are actually contributions to the church.

IN LIEU OF FLOWERS

More and more people are making contributions to various charitable organizations instead of sending flowers to funerals. What better way could there be to honor the memory of a loved one than by contributing to a fund to help train men to preach. In such cases, a letter of thanks will be sent to the contributor, the contribution will be acknowledged to the family of the person being memorialized, and notification will be sent to sister Camp. All of this will be done out of the offices of the church at Adamsville without any cost

to the fund itself.

ESTATE PLANNING

Remembering the scholarship fund in one's will is an excellent way to practice good stewardship. In many cases those who love the Lord and his church, and who have spent their lives doing all within their power to advance the cause of Christ, die and leave all their earthly possessions to family members who have no interest in spiritual things. In some cases these family members use their inheritance to advance some religion that is diametrically opposed to the cause of our Lord.

By stipulating in one's will that a certain portion of his estate is to go to the Franklin Camp Preacher Scholarship Fund, one can be assured that, even after his death, he is still helping to advance the cause which he loved and served while he lived on this earth.

ARE THERE ANY QUESTIONS?

If one has questions about the scholarship fund, he should call (205) 674-5659 or 674-8273. Contributions to the fund should be mailed to Adamsville Church of Christ, 4207 Adamsville Pkwy., Adamsville, Alabama 35005. Checks should be made payable to Adamsville Church of Christ and marked for the Camp Scholarship Fund.